



HARTFORD FEDERAL BUILDING STAINLESS STEEL - HARTFORD, CT

PROJECT INFO:

OWNER:

U.S. General Services Administration

ENGINEER:

Robert Siegel Architects

PROJECT VALUE:

\$172,000

TECHNOLOGIES/MATERIALS:

Specialized Brushed Stainless Steel

PROJECT HIGHLIGHTS:

Special number 4 brushed stainless steel fabrications were required for the façade of the Ribicoff Federal Building in Hartford, CT

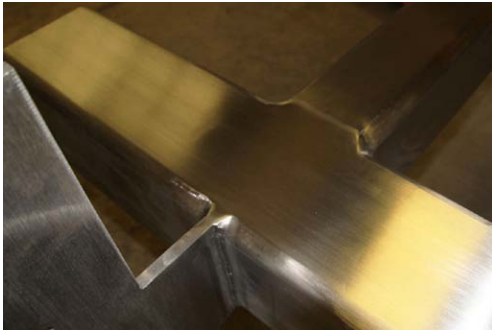

ADDITIONAL DETAILS

Methuen Construction provided the custom stainless steel fabrications for the exterior renovations of the Ribicoff Federal Building in Hartford, CT. The work required special skill and care to produce the exterior number 4 finish stainless steel for the columns, cantilevered roof beams, gutters and down spouts to match the original façade of the building. Methuen Construction also provided installation of all fabrications.